

4/17/2025 10:06 AM

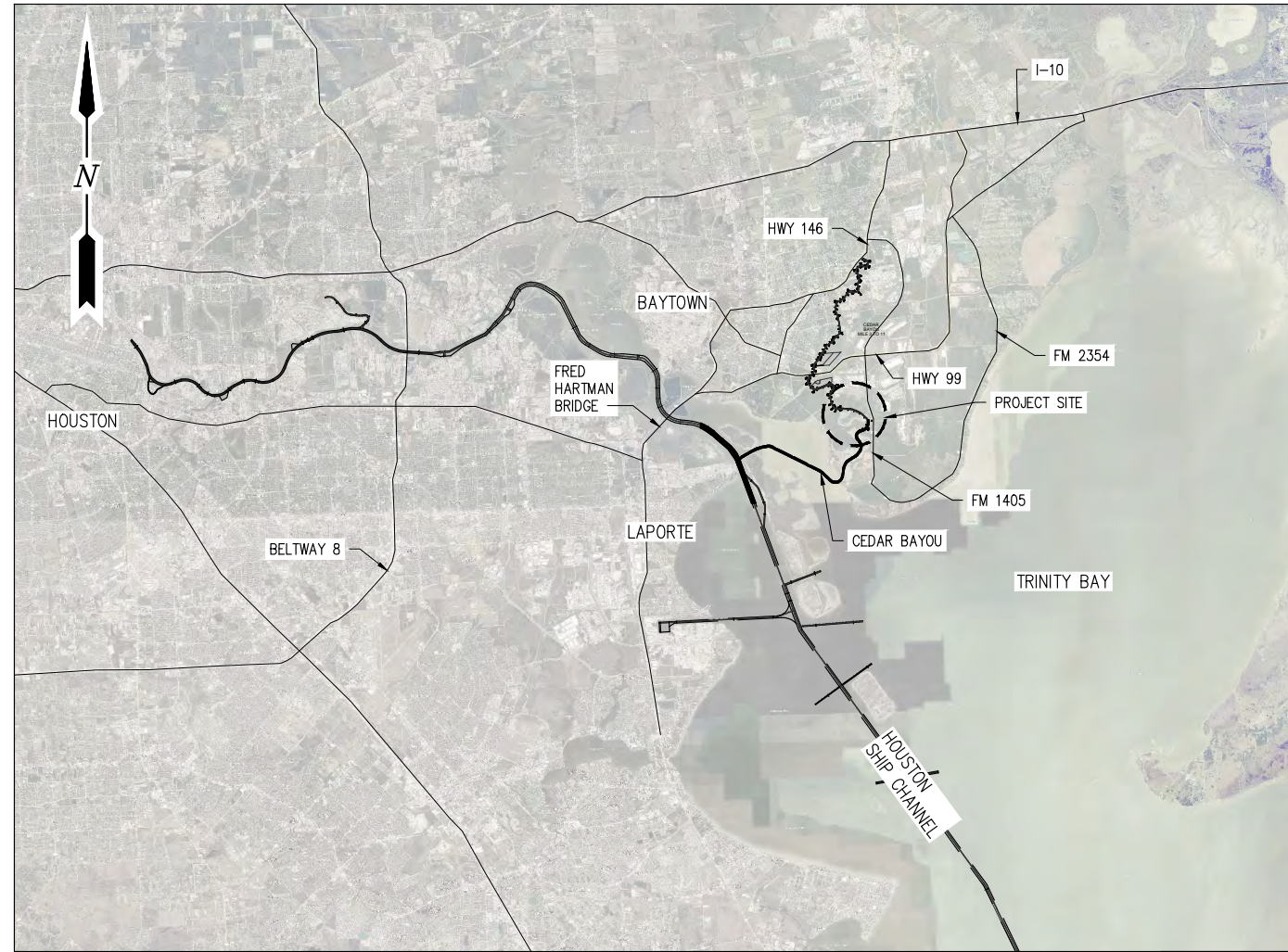

VICINITY MAP
SCALE: 1" = 5 MILES
LAT: 29°42'12"N
LONG: 94°55'15"W

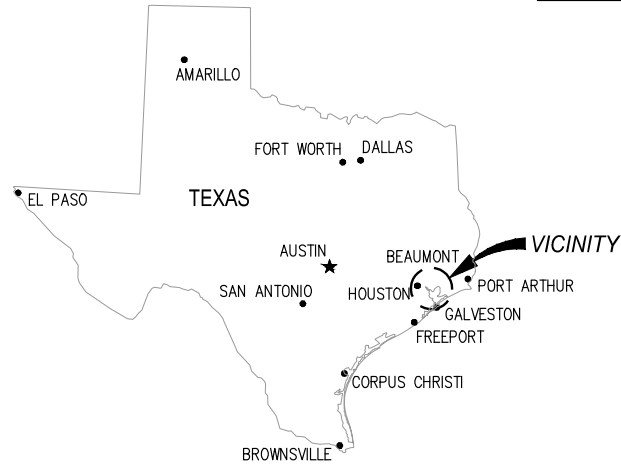

AREA MAP

DRAWING INDEX		
DRAWING	REV	DRAWING TITLE
P1	B	VICINITY MAP, AREA MAP & DRAWING INDEX
P2	B	PROPOSED NEW SITE PLAN
P3	B	PROPOSED WETLAND IMPACT PLAN
P4	A	CROSS SECTIONS A, B & C
P5	A	TYPICAL BULKHEAD DETAIL
P6	A	DREDGE MATERIAL PLACEMENT AREAS

GENERAL NOTES

- STRUCTURES SHALL ALSO BE MARKED/LIGHTED IN ACCORDANCE WITH U.S. COAST GUARD REGULATIONS.
- ALL ELEVATIONS REFER TO M.L.L.W. UNLESS NOTED OTHERWISE.
- MEAN HIGH WATER (MHW) = (+) 1.28' MLLW.

JOHN P. LEONARD P.E. TX PE #128158 PRELIMINARY - FOR PERMITTING PURPOSES ONLY, NOT FOR CONSTRUCTION

LANIER & ASSOCIATES CONSULTING ENGINEERS, INC.
LA: EF-1120 TX: F-2981
VF-185 LSF-10194817
NEW ORLEANS • BEAUMONT • CORPUS CHRISTI • HOUSTON • MANDEVILLE

REV	DATE	BY	DESCRIPTION
B	03/21/25	JPL	UPDATED DRAWING INDEX
A	11/25/24	JPL	PRELIMINARY - FOR PERMIT

THIS DOCUMENT IS RELEASED FOR THE PURPOSE OF PERMITTING UNDER THE AUTHORITY OF JOHN P. LEONARD, P.E. 128158 ON 11/25/24. IT IS NOT TO BE USED FOR BIDDING OR CONSTRUCTION PURPOSES.

DATE	MAY '24
SHT SIZE	11"x17"
DESIGN	JPL
DRAWN	PJC
CHECK	RRM
APPR'D	JPL
JOB NO	12594

TGS CEDAR PORT PARTNERS, LP
BAYTOWN TEXAS
CEDAR PORT BARGE DOCK 2
VICINITY MAP, AREA MAP & DRAWING INDEX

SHEET NO.
P1

J:\2000S\12594 TGS ZACH BARGE DOCK PRMT\DRAWINGS\PERMIT\12594-P1.DWG

4/17/2025 10:06 AM

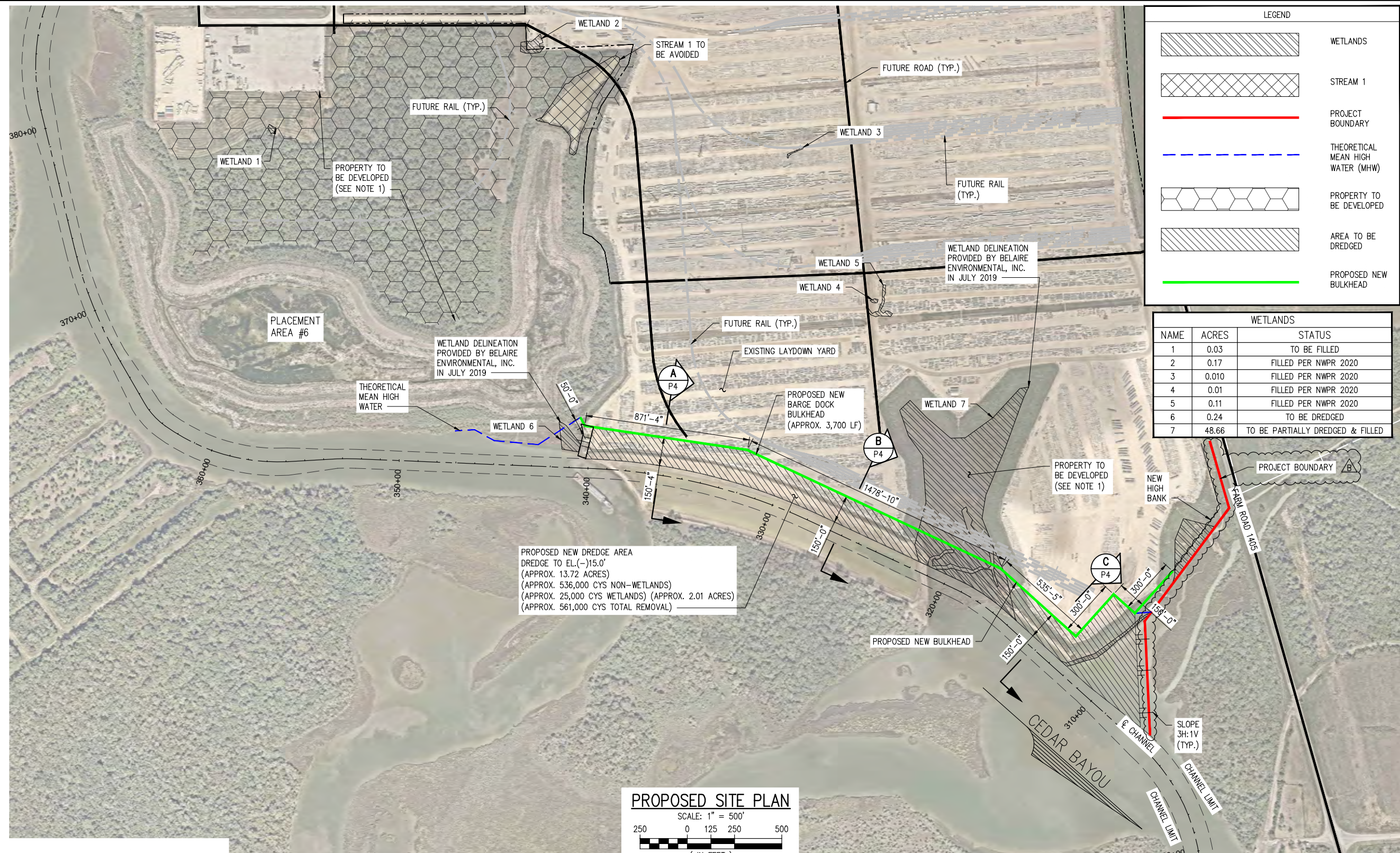
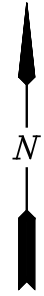

PROPOSED NEW DREDGE AREA
DREDGE TO EL.(-)15.0'
(APPROX. 13.72 ACRES)
(APPROX. 536,000 CYS NON-WETLANDS)
(APPROX. 25,000 CYS WETLANDS) (APPROX. 2.01 ACRES)
(APPROX. 561,000 CYS TOTAL REMOVAL)

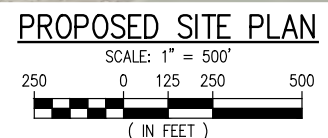

- NOTES:
- DREDGE MATERIAL TO BE USED AS FILL TO DEVELOP PROPERTY.

JOHN P. LEONARD P.E. TX PE #128158 PRELIMINARY - FOR PERMITTING PURPOSES ONLY, NOT FOR CONSTRUCTION

LANIER & ASSOCIATES CONSULTING ENGINEERS, INC.
LA: EF-1120 TX: F-2981
VF-185 LSF-10194817
NEW ORLEANS • BEAUMONT • CORPUS CHRISTI • HOUSTON • MANDEVILLE

REV	DATE	BY	DESCRIPTION
B	03/21/25	JPL	UPDATED PROJECT BOUNDARY LIMIT
A	02/26/25	JPL	PRELIMINARY - FOR PERMIT

THIS DOCUMENT IS RELEASED FOR THE PURPOSE OF PERMITTING UNDER THE AUTHORITY OF JOHN P. LEONARD, P.E. 128158 ON 03/21/25. IT IS NOT TO BE USED FOR BIDDING OR CONSTRUCTION PURPOSES.

DATE	MAY '24
SHT SIZE	11"x17"
DESIGN	JPL
DRAWN	PJC
CHECK	RRM
APPR'D	JPL
JOB NO	12594

TGS CEDAR PORT PARTNERS, LP
BAYTOWN TEXAS
**CEDAR PORT BARGE DOCK 2
PROPOSED SITE PLAN**

SHEET NO.
P2

J:\120005\12594 TGS ZACH BARGE DOCK PRMT DRAWINGS\PERMIT\12594-P2.DWG

4/17/2025 10:07 AM

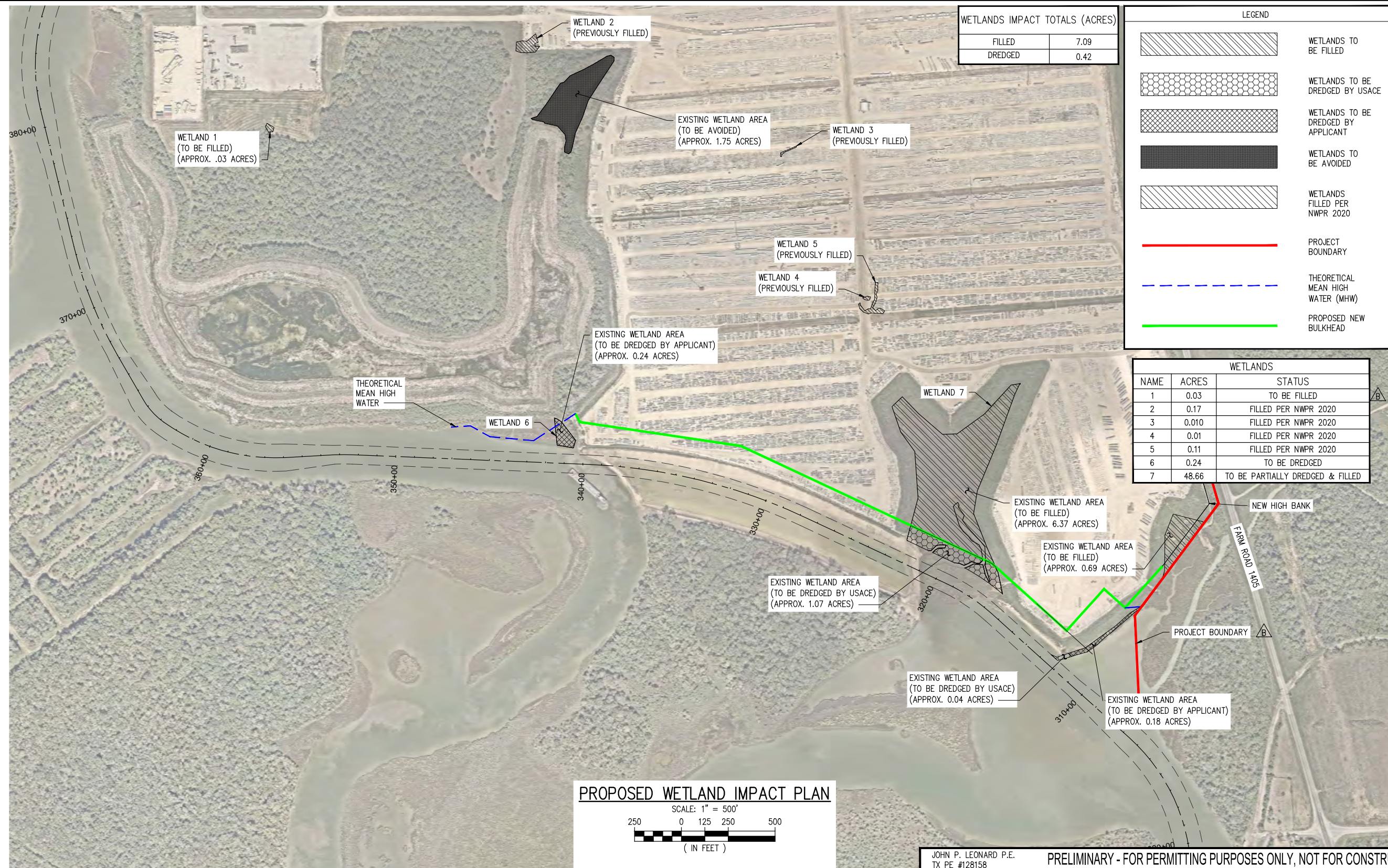
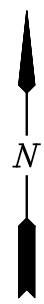

PROPOSED WETLAND IMPACT PLAN

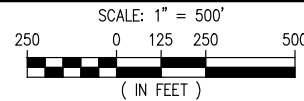

JOHN P. LEONARD P.E.
TX PE #128158
PRELIMINARY - FOR PERMITTING PURPOSES ONLY, NOT FOR CONSTRUCTION

LANIER & ASSOCIATES CONSULTING ENGINEERS, INC.
LA: EF-1120 TX: F-2981
VF-185 LSF-10194817
NEW ORLEANS • BEAUMONT • CORPUS CHRISTI • HOUSTON • MANDEVILLE

REV	DATE	BY	DESCRIPTION
B	03/21/25	JPL	UPDATED PROPERTY LIMIT & WETLAND CALLOUT
A	02/26/25	JPL	PRELIMINARY - FOR PERMIT

THIS DOCUMENT IS RELEASED FOR THE PURPOSE OF PERMITTING UNDER THE AUTHORITY OF JOHN P. LEONARD, P.E. 128158 ON 03/21/25. IT IS NOT TO BE USED FOR BIDDING OR CONSTRUCTION PURPOSES.

DATE	MAY '24
SHT SIZE	11"x17"
DESIGN	JPL
DRAWN	PJC
CHECK	RRM
APPR'D	JPL
JOB NO	12594

TGS CEDAR PORT PARTNERS, LP
BAYTOWN TEXAS
CEDAR PORT BARGE DOCK 2
PROPOSED WETLAND IMPACT PLAN

SHEET NO.
P3

J:\2000S\12594 TGS ZACH BARGE DOCK PRMT DRAWINGS\PERMIT\12594-P3.DWG

4/17/2025 10:07 AM

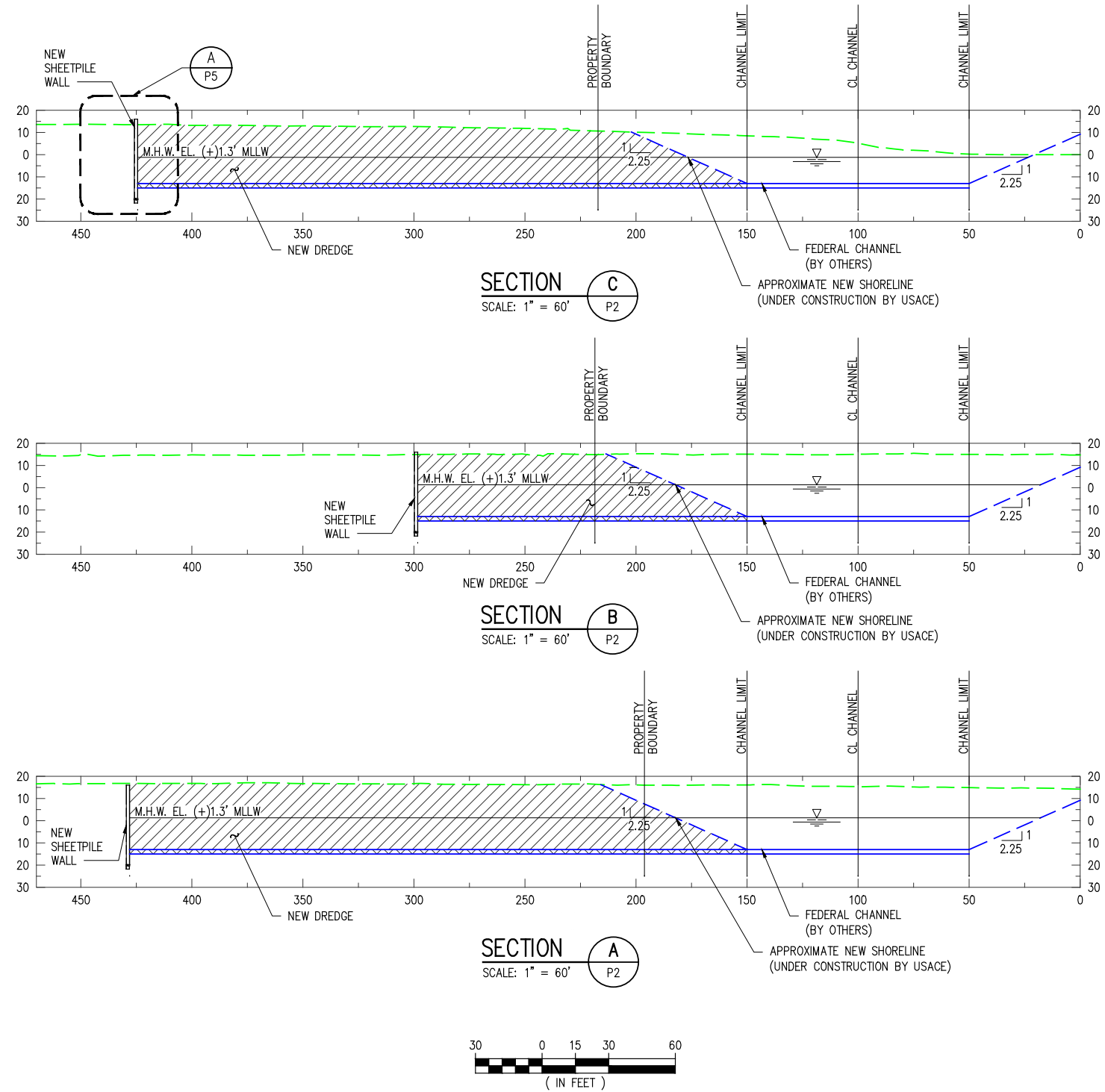

J:\2000S\12594 TGS ZACH BARGE DOCK PRMT\DRAWINGS\PERMIT\12594-P4.DWG

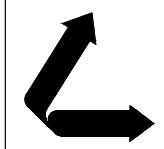

**LANIER & ASSOCIATES
CONSULTING ENGINEERS, INC.**
LA: EF-1120 TX: F-2981
VF-185 LSF-10194817
NEW ORLEANS • BEAUMONT • CORPUS CHRISTI • HOUSTON • MANDEVILLE

REV	DATE	BY	DESCRIPTION
A	11/25/24	JPL	PRELIMINARY - FOR PERMIT

THIS DOCUMENT IS RELEASED FOR THE PURPOSE OF PERMITTING UNDER THE AUTHORITY OF JOHN P. LEONARD, P.E. 128158 ON 11/25/24. IT IS NOT TO BE USED FOR BIDDING OR CONSTRUCTION PURPOSES.

JOHN P. LEONARD P.E.
TX PE #128158
DATE MAY '24
SHT SIZE 11"x17"
DESIGN JPL
DRAWN PJC
CHECK RRM
APPR'D JPL
JOB NO 12594

PRELIMINARY - FOR PERMITTING PURPOSES ONLY, NOT FOR CONSTRUCTION

TGS CEDAR PORT PARTNERS, LP
BAYTOWN TEXAS

CEDAR PORT BARGE DOCK 2
TYPICAL CROSS SECTIONS
CROSS SECTIONS A, B & C

SHEET NO.
P4

4/17/2025 10:07 AM

NOTES:

1. CHANNEL DREDGING AND ARMORING BY USACE.
2. CHANNEL SLOPE IS 1V:2.25H WHERE ARMOR ROCK IS PROVIDED BY USACE.

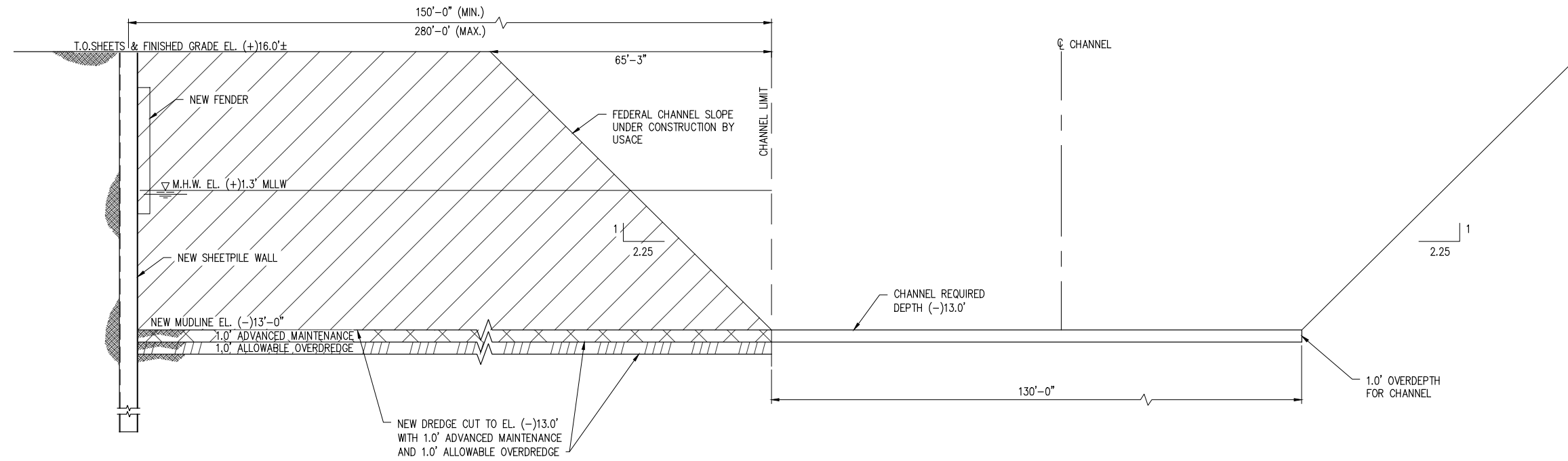

TYPICAL BULKHEAD DETAIL

SCALE: N.T.S.

A
P4

J:\20005\12594 TGS ZACH BARGE DOCK PRMIT\DRAWINGS\PERMIT\12594-P5.DWG

JOHN P. LEONARD P.E.
TX PE #128158
PRELIMINARY - FOR PERMITTING PURPOSES ONLY, NOT FOR CONSTRUCTION

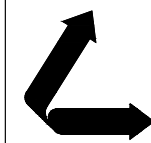

**LANIER & ASSOCIATES
CONSULTING ENGINEERS, INC.**

LA: EF-1120 TX: F-2981
VF-185 LSF-10194817

NEW ORLEANS • BEAUMONT • CORPUS CHRISTI • HOUSTON • MANDEVILLE

REV	DATE	BY	DESCRIPTION	REV	DATE	BY	DESCRIPTION
				A	11/25/24	JPL	PRELIMINARY - FOR PERMIT

THIS DOCUMENT IS RELEASED FOR THE PURPOSE OF PERMITTING UNDER THE AUTHORITY OF JOHN P. LEONARD, P.E. 128158 ON 11/25/24. IT IS NOT TO BE USED FOR BIDDING OR CONSTRUCTION PURPOSES.

DATE MAY '24
SHT SIZE 11"x17"
DESIGN JPL
DRAWN PJC
CHECK RRM
APPR'D JPL
JOB NO 12594

TGS CEDAR PORT PARTNERS, LP
BAYTOWN TEXAS

CEDAR PORT BARGE DOCK 2
TYPICAL BULKHEAD DETAIL

SHEET NO.
P5

4/17/2025 10:08 AM



NOTES:
1. VIRGIN DREDGE MATERIAL TO BE PLACED ON PRIVATE PROPERTY AND/OR PRIVATE PLACEMENT AREA.

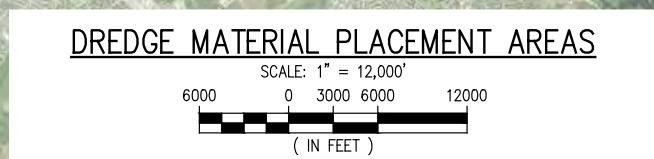

JOHN P. LEONARD P.E.
TX PE #128158
PRELIMINARY - FOR PERMITTING PURPOSES ONLY, NOT FOR CONSTRUCTION

**LANIER & ASSOCIATES
CONSULTING ENGINEERS, INC.**
LA: EF-1120 TX: F-2981
VF-185 LSF-10194817
NEW ORLEANS • BEAUMONT • CORPUS CHRISTI • HOUSTON • MANDEVILLE

REV	DATE	BY	DESCRIPTION
A	11/25/24	JPL	PRELIMINARY - FOR PERMIT

THIS DOCUMENT IS RELEASED FOR THE PURPOSE OF PERMITTING UNDER THE AUTHORITY OF JOHN P. LEONARD, P.E. 128158 ON 11/25/24. IT IS NOT TO BE USED FOR BIDDING OR CONSTRUCTION PURPOSES.

DATE MAY '24
SHT SIZE 11"x17"
DESIGN JPL
DRAWN PJC
CHECK RRM
APPR'D JPL
JOB NO 12594

TGS CEDAR PORT PARTNERS, LP
BAYTOWN TEXAS
**CEDAR PORT BARGE DOCK 2
DREDGE MATERIAL PLACEMENT AREAS**

SHEET NO.
P6

J:\2000S\12594 TGS ZACH BARGE DOCK PRMT DRAWINGS\PERMIT\12594-P6.DWG